

Mixed Use Development

114-120 Cary St Ave Toronto

DEVELOPMENT APPLICATION

MARCH 2022

A3 DRAWINGS

- 1588A - 0-01/AA
- 1588A - 0-02/AA
- 1588A - 0-03/AA
- 1588A - 0-04 /AA
- 1588A - 0-05/AA
- 1588A - 0-06/AA
- 1588A - 7-01/AA
- 1588A - 7-02/AA
- 1588A - 7-03/AA
- 1588A - 7-04/AA
- 1588A - 7-05/AA
- 1588A - 7-06/AA
- 1588A - 7-07/AA
- 1588A - 7-08/AA
- 1588A - 7-09/AA
- 1588A - 7-13/AA
- 1588A - 7-14/AA
- 1588A - 7-15/AA
- 1588/A - 7-16/AA
- 1588A - 7-17/AA
- 1588A - 7-18/AA
- 1588A - 7-19/AA
- 1588A - 7-20/AA
- 1588A - 7-21/AA
- 1588A - 7-22/AA
- 1588A - 7-23/AA

- CONTEXT MAP
- 1:1000 SITE PLAN
- SITE ANALYSIS
- SITE PHOTOS
- SITE PHOTOS
- CONTEXT SECTIONS
- PERSPECTIVE MAP
- 3D CONTEXT VIEW - 500m SOUTH OF THE SITE
- 3D CONTEXT VIEW - WEST VIEW
- 3D CONTEXT VIEW - CARY ST AND VICTORY PDE
- 3D CONTEXT VIEW - 100M NORTH OF SITE
- 3D CONTEXT VIEW - VICTORY PDE
- 3D CONTEXT VIEW - NORTH EAST VIEW
- 3D CONTEXT VIEW - MARINA VIEW
- 3D CONTEXT VIEW - VIEW FROM BOLTON POINT PARK
- OTHER BUILDINGS IN LMCC
- OTHER BUILDINGS IN LMCC
- OTHER BUILDINGS IN LMCC
- PRECEDENTS
- ADAPTABLE UNIT PLAN
- LEP HEIGHT LIMIT DIAGRAM - VIEW 1
- LEP HEIGHT LIMIT DIAGRAM - VIEW 2
- SUN STUDY INTERNAL
- SUN STUDY INTERNAL
- SUN STUDY COURTYARD
- SUN STUDY COURTYARD

A2 DRAWINGS

- 1588A - 1-01/AA
- 1588A - 1-02/AA
- 1588A - 1-03/AA
- 1588/A - 1-04/AA
- 1588/A - 1-05/AA
- 1588/A - 1-06/AA
- 1588/A - 1-07/AA
- 1588/A - 1-08/AA
- 1588/A - 1-09/AA
- 1588/A - 2-01/AA
- 1588/A - 2-02/AA
- 1588/A - 3-01/AA
- 1588/A - 3-02/AA
- 1588/A - 7-10/AA
- 1588/A - 7-11/AA
- 1588/A - 7-12/AA

- SITE PLAN - LEVEL 01 (GROUND)
- BASEMENT 2 PLAN/-02
- BASEMENT 1 PLAN/-01
- GROUND PLAN - LEVEL 01
- LEVEL 02 PLAN
- LEVEL 03 PLAN
- LEVEL 04 PLAN
- LEVEL 05 PLAN
- ROOF GARDENS
- ELEVATIONS
- ELEVATIONS
- SECTIONS
- SECTIONS
- SHADOW DIAGRAMS - AUTUMN
- SHADOW DIAGRAMS - WINTER
- SHADOW DIAGRAMS - SUMMER

118 CARY STREET - TORONTO



DEVELOPMENT APPLICATION
NOT FOR CONSTRUCTION

Mark Lawler Architects®

DIRECTOR + NOMINATED ARCHITECT: MARK LAWLER (4766)
DIRECTOR: STEPHEN COON (DEP 0000398)
35 SMITH STREET, CHARLESTOWN NSW 2290
ABN: 31 752 945 195

P: (02) 4942 5222
F: (02) 4942 5233
E: reception@marklawlerarchitects.com.au
W: marklawlerarchitects.com.au

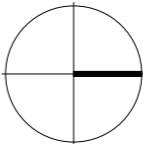

PROJECT: TORONTO MIXED USE
CLIENT: TORONTO INVESTMENTS NO.1 PTY LTD
DRAWING: CONTEXT MAP
SCALE: @A3
DATE: 16/03/2022

LOCATION: 114-120 CARY STREET
TORONTO
DWG No: 1588A - 0-01
ISSUE: AA
DRAWN: SC & ML & CG

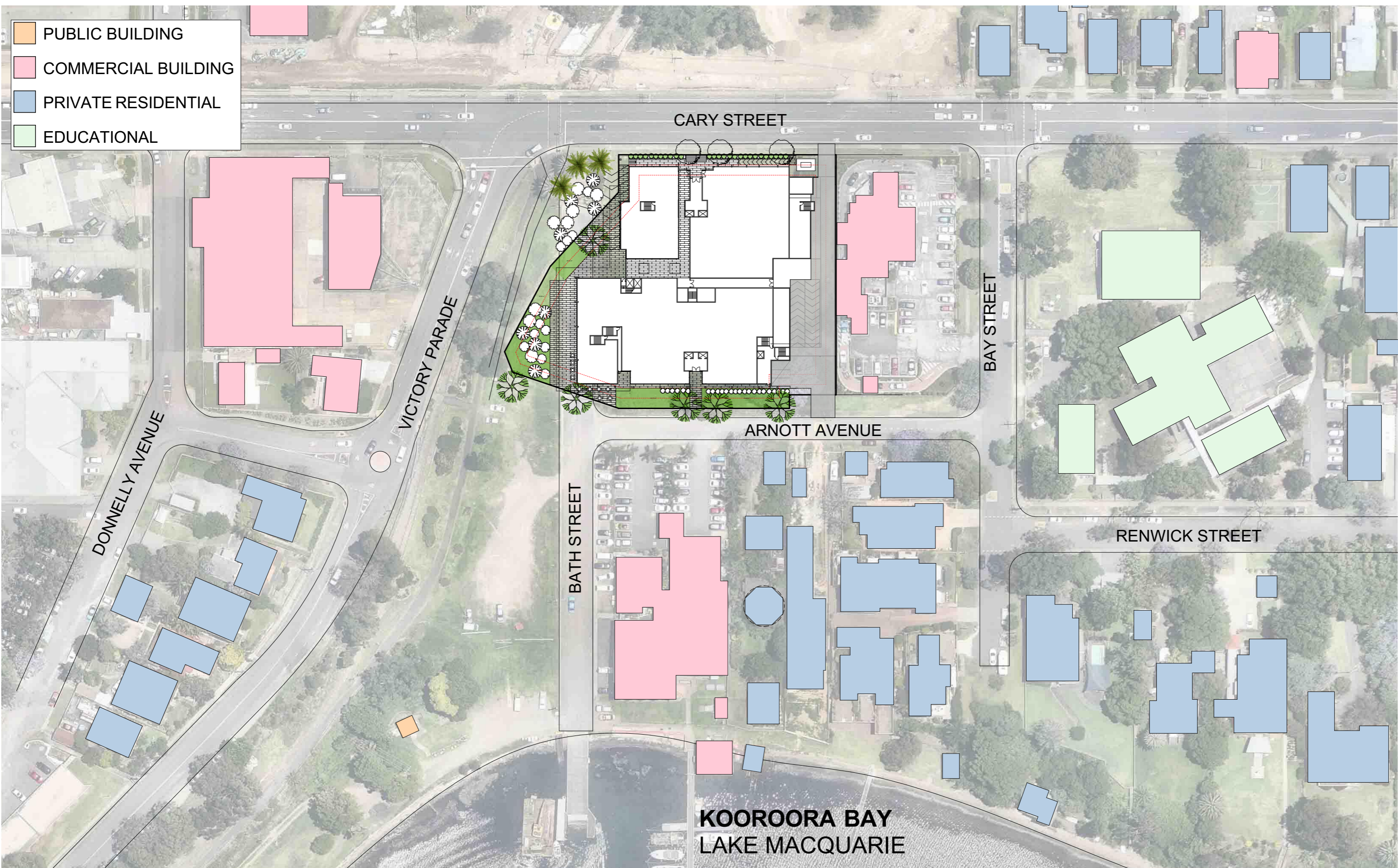

DEVELOPMENT APPLICATION
NOT FOR CONSTRUCTION

Mark Lawler Architects

DIRECTOR + NOMINATED ARCHITECT: MARK LAWLER (4766)
DIRECTOR: STEPHEN COON (DEP 0000398)
35 SMITH STREET, CHARLESTOWN NSW 2290
ABN: 31 752 945 195

P: (02) 4942 5222
F: (02) 4942 5233
E: reception@marklawlerarchitects.com.au
W: marklawlerarchitects.com.au

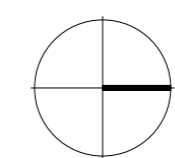

PROJECT:	TORONTO MIXED USE	LOCATION:	114-120 CARY STREET TORONTO
CLIENT:	TORONTO INVESTMENTS NO.1 PTY LTD		
DRAWING:	1:1000 SITE PLAN	DWG No:	1588A - 0-02
SCALE:	1:1000 @A3	ISSUE:	AA
DATE:	16/03/2022	DRAWN	SC & ML & CG

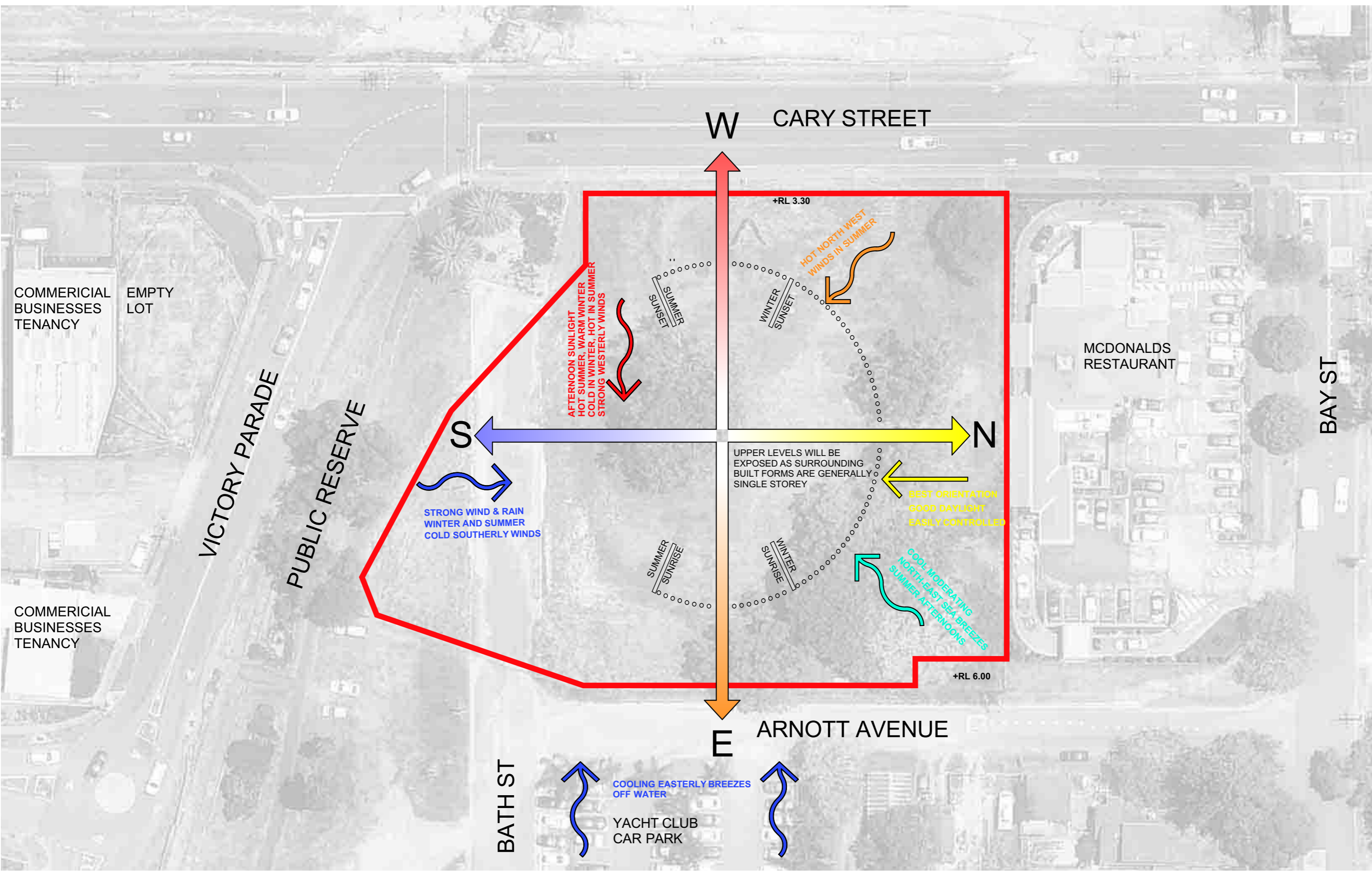

DEVELOPMENT APPLICATION
NOT FOR CONSTRUCTION

Mark Lawler Architects

DIRECTOR + NOMINATED ARCHITECT: MARK LAWLER (4766)
DIRECTOR: STEPHEN COON (DEP 0000398)
35 SMITH STREET, CHARLESTOWN NSW 2290
ABN: 31 752 945 195

P: (02) 4942 5222
F: (02) 4942 5233
E: reception@marklawlerarchitects.com.au
W: marklawlerarchitects.com.au

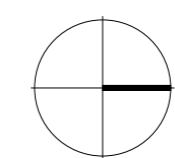

PROJECT:	TORONTO MIXED USE	LOCATION:	114-120 CARY STREET TORONTO
CLIENT:	TORONTO INVESTMENTS NO.1 PTY LTD		
DRAWING:	SITE ANALYSIS	DWG No:	1588A - 0-03
SCALE:	1:500 @A3	ISSUE:	AA
DATE:	16/03/2022	DRAWN	SC & ML & CG



VIEW TO SITE ALONG ARNOTT ST FROM BAY ST



VIEW TO SITE FROM ACROSS CARY ST/ VICTORY PDE INTERSECTION

DEVELOPMENT APPLICATION
 NOT FOR CONSTRUCTION

Mark Lawler Architects®

DIRECTOR + NOMINATED ARCHITECT: MARK LAWLER (4766)
 DIRECTOR: STEPHEN COON
 35 SMITH STREET, CHARLESTOWN NSW 2290
 ABN: 31 752 945 195

P: (02) 4942 5222
 F: (02) 4942 5233
 E: reception@marklawlerarchitects.com.au
 W: marklawlerarchitects.com.au

PROJECT: TORONTO MIXED USE
 CLIENT: TORONTO INVESTMENTS NO.1 PTY LTD
 DRAWING: PHOTOS
 SCALE:
 DATE: 16/03/2022

LOCATION: 114-120 CARY STREET
 TORONTO
 DWG No: 1588A - 0-04
 ISSUE: AA
 DRAWN: SC & CP & AD



VIEW TO NORTH ALONG CARY STREET



VIEW TO SOUTH ALONG CARY STREET



VIEW TO SOUTH ALONG CARY STREET APPROACH



VIEW TO NORTH ALONG CARY STREET APPROACH

DEVELOPMENT APPLICATION
NOT FOR CONSTRUCTION

Mark Lawler Architects

DIRECTOR + NOMINATED ARCHITECT: MARK LAWLER (4766)
DIRECTOR: STEPHEN COON
35 SMITH STREET, CHARLESTOWN NSW 2290
ABN: 31 752 945 195

P: (02) 4942 5222
F: (02) 4942 5233
E: reception@marklawlerarchitects.com.au
W: marklawlerarchitects.com.au

PROJECT: TORONTO MIXED USE
CLIENT: TORONTO INVESTMENTS NO.1 PTY LTD
DRAWING: PHOTOS
SCALE:
DATE: 16/03/2022

LOCATION: 114-120 CARY STREET
TORONTO
DWG No: 1588A - 0-05
ISSUE: AA
DRAWN SC & CP & AD

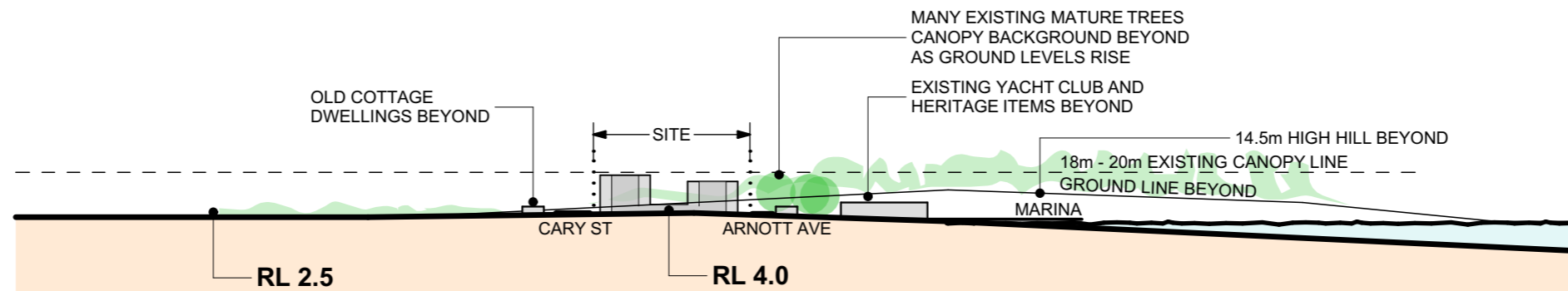

SITE SECTION: EAST-WEST 1:3000

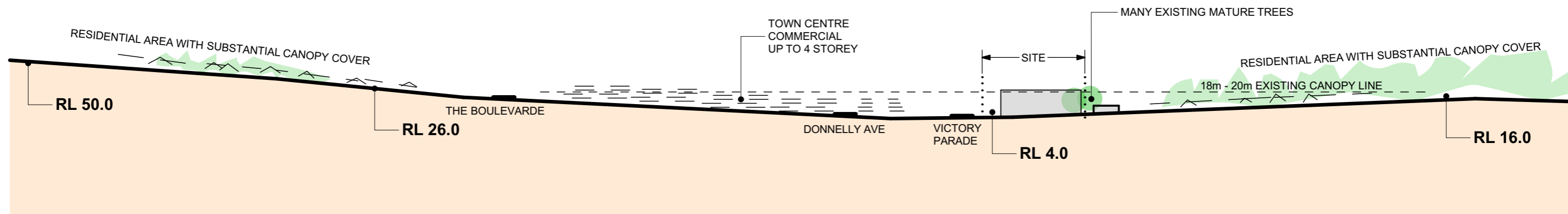

SITE SECTION: NORTH-SOUTH 1:3000

COMMENT :
THE SITE IS BORDERED BY THE HIGHER LAND AND VEGETATION TO THE NORTH, SOUTH AND SOUTH EAST.

DEVELOPMENT APPLICATION
NOT FOR CONSTRUCTION

Mark Lawler Architects®

DIRECTOR + NOMINATED ARCHITECT: MARK LAWLER (4766)
DIRECTOR: STEPHEN COON
35 SMITH STREET, CHARLESTOWN NSW 2290
ABN: 31 752 945 195

P: (02) 4942 5222
F: (02) 4942 5233
E: reception@marklawlerarchitects.com.au
W: marklawlerarchitects.com.au

PROJECT: TORONTO MIXED USE

CLIENT: TORONTO INVESTMENTS NO.1 PTY LTD

DRAWING: CONTEXT SECTIONS

SCALE: 1:3000

DATE: 16/03/2022

LOCATION: 114-120 CARY STREET
TORONTO

DWG No: 1588A - 0-06

ISSUE: AA

DRAWN SC & CP & AD



DEVELOPMENT APPLICATION
NOT FOR CONSTRUCTION

Mark Lawler Architects

DIRECTOR + NOMINATED ARCHITECT: MARK LAWLER (4766)
DIRECTOR: STEPHEN COON (DEP 0000398)
35 SMITH STREET, CHARLESTOWN NSW 2290
ABN: 31 752 945 195

P: (02) 4942 5222
F: (02) 4942 5233
E: reception@marklawlerarchitects.com.au
W: marklawlerarchitects.com.au

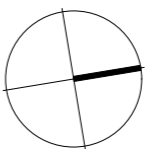

PROJECT: TORONTO MIXED USE
CLIENT: TORONTO INVESTMENTS NO.1 PTY LTD
DRAWING: PERSPECTIVE MAP
SCALE: @A3
DATE: 16/03/2022

LOCATION: 114-120 CARY STREET
TORONTO
DWG No: 1588A - 7-01
ISSUE: AA
DRAWN: SC & ML & CG



VIEW 1 - STREET VIEW - 500m SOUTH OF THE SITE

DEVELOPMENT APPLICATION
NOT FOR CONSTRUCTION

TORONTO MIXED USE DEVELOPMENT
| Mark Lawler Architects®

LOCATION: 114-120 CARY STREET
TORONTO
DWG No: 1588A DD - 7-02
ISSUE: AA
DATE: 16/03/2022



VIEW 2 - CAREY STREET - WEST PERSPECTIVE

DEVELOPMENT APPLICATION
NOT FOR CONSTRUCTION

TORONTO MIXED USE DEVELOPMENT

| Mark Lawler Architects®

LOCATION: 114-120 CARY STREET
TORONTO
DWG No: 1588A DD - 7-03
ISSUE: AA
DATE: 16/03/2022



VIEW 3 - CAREY STREET AND VICTORY PARADE INTERSECTION

DEVELOPMENT APPLICATION
NOT FOR CONSTRUCTION

TORONTO MIXED USE DEVELOPMENT
| Mark Lawler Architects®

LOCATION: 114-120 CARY STREET
TORONTO
DWG No: 1588A DD - 7-04
ISSUE: AA
DATE: 16/03/2022



VIEW 4 - STREET VIEW FROM 100m NORTH OF SITE

DEVELOPMENT APPLICATION
NOT FOR CONSTRUCTION

TORONTO MIXED USE DEVELOPMENT
| Mark Lawler Architects®

LOCATION: 114-120 CARY STREET
TORONTO
DWG No: 1588A DD - 7-05
ISSUE: AA
DATE: 16/03/2022



VIEW 5 - PERSPECTIVE VIEW FROM VICTORY PARADE

DEVELOPMENT APPLICATION
NOT FOR CONSTRUCTION

TORONTO MIXED USE DEVELOPMENT

| Mark Lawler Architects®

LOCATION: 114-120 CARY STREET
TORONTO
DWG No: 1588A DD - 7-06
ISSUE: AA
DATE: 16/03/2022



VIEW 6 - NORTH EAST PERSPECTIVE

DEVELOPMENT APPLICATION
NOT FOR CONSTRUCTION

TORONTO MIXED USE DEVELOPMENT
| Mark Lawler Architects®

LOCATION: 114-120 CARY STREET
TORONTO
DWG No: 1588A DD - 7-07
ISSUE: AA
DATE: 16/03/2022



VIEW 7 - VIEW OF SITE FROM MARINA

DEVELOPMENT APPLICATION
NOT FOR CONSTRUCTION

TORONTO MIXED USE DEVELOPMENT
| Mark Lawler Architects®

LOCATION: 114-120 CARY STREET
TORONTO
DWG No: 1588A DD - 7-08
ISSUE: AA
DATE: 16/03/2022

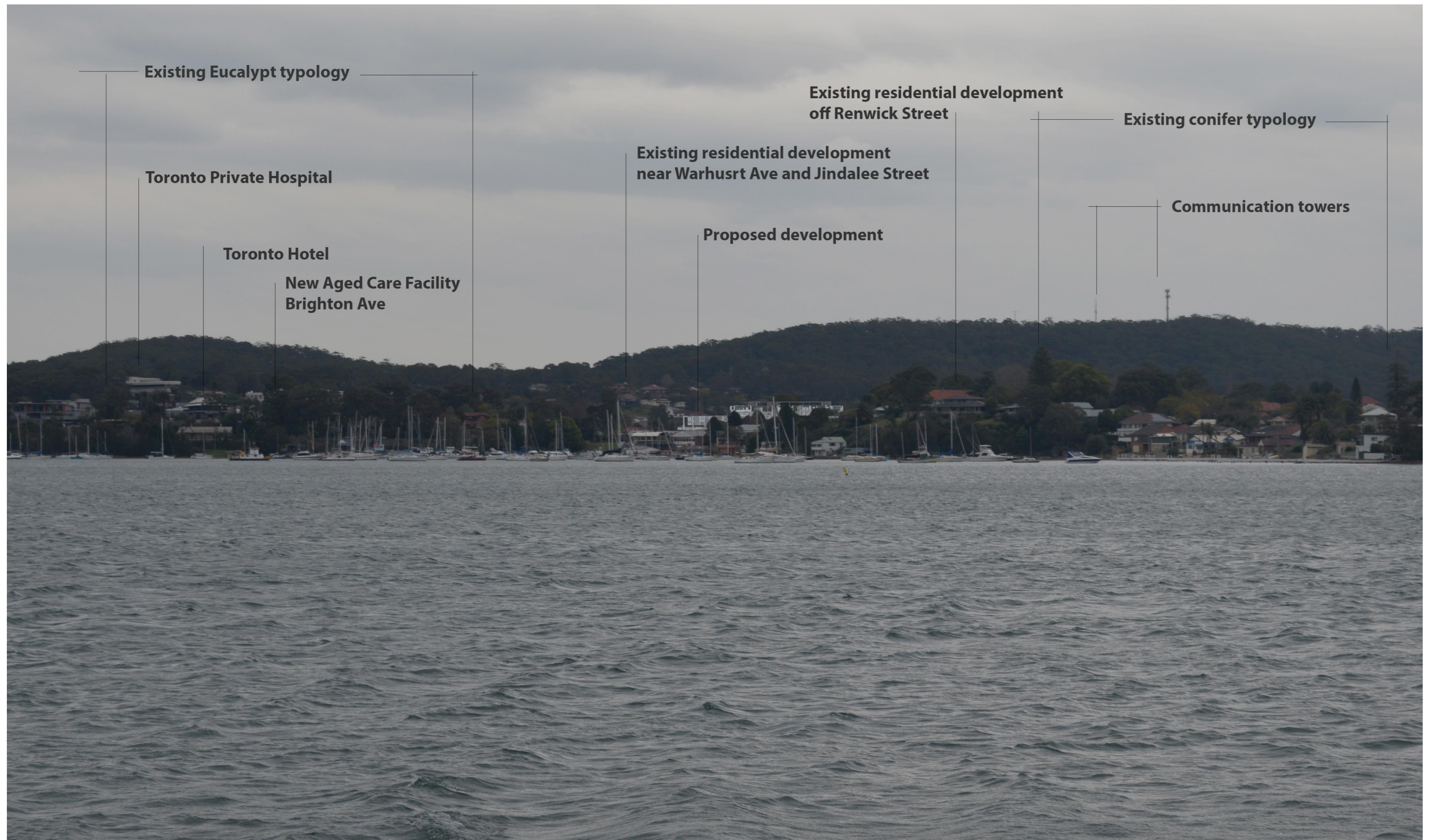

VIEW 8 - VIEW FROM BOLTON POINT PARK

DEVELOPMENT APPLICATION
NOT FOR CONSTRUCTION

TORONTO MIXED USE DEVELOPMENT
| Mark Lawler Architects®

LOCATION: 114-120 CARY STREET
TORONTO
DWG No: 1588A DD - 7-09
ISSUE: AA
DATE: 16/03/2022



STIRLING BEACHSIDE | CAVES BEACH



DECK APARTMENTS | BELMONT



SHEARWATER | WARNERS BAY



BELLE APARTMENTS | BELMONT

DEVELOPMENT APPLICATION
NOT FOR CONSTRUCTION

Mark Lawler Architects

DIRECTOR + NOMINATED ARCHITECT: MARK LAWLER (4766)
DIRECTOR: STEPHEN COON
35 SMITH STREET, CHARLESTOWN NSW 2290
ABN: 31 752 945 195

P: (02) 4942 5222
F: (02) 4942 5233
E: reception@marklawlerarchitects.com.au
W: marklawlerarchitects.com.au

PROJECT: TORONTO MIXED USE
CLIENT: TORONTO INVESTMENTS NO.1 PTY LTD
DRAWING: OTHER BUILDINGS IN LMCC
SCALE:
DATE: 16/03/2022

LOCATION: 114-120 CARY STREET
TORONTO
DWG No: 1588A - 7-13
ISSUE: AA
DRAWN SC & CP & AD



WATERS EDGE THE ESPLANADE | WARNERS BAY



APARTMENTS | BELMONT



BRIGHTON AVENUE | TORONTO DA



APARTMENTS | BELMONT

DEVELOPMENT APPLICATION
NOT FOR CONSTRUCTION

Mark Lawler Architects

DIRECTOR + NOMINATED ARCHITECT: MARK LAWLER (4766)
DIRECTOR: STEPHEN COON
35 SMITH STREET, CHARLESTOWN NSW 2290
ABN: 31 752 945 195

P: (02) 4942 5222
F: (02) 4942 5233
E: reception@marklawlerarchitects.com.au
W: marklawlerarchitects.com.au

PROJECT: TORONTO MIXED USE
CLIENT: TORONTO INVESTMENTS NO.1 PTY LTD
DRAWING: OTHER BUILDINGS IN LMCC
SCALE:
DATE: 16/03/2022
LOCATION: 114-120 CARY STREET
TORONTO
DWG No: 1588A - 7-14
ISSUE: AA
DRAWN SC & CP & AD



APARTMENTS | TORONTO



APARTMENTS | TORONTO



Mark Lawler Architects.  MANSFIELD URBAN

APARTMENTS | TORONTO



APARTMENTS | TORONTO

DEVELOPMENT APPLICATION
NOT FOR CONSTRUCTION

Mark Lawler Architects

DIRECTOR + NOMINATED ARCHITECT: MARK LAWLER (4766)
DIRECTOR: STEPHEN COON
35 SMITH STREET, CHARLESTOWN NSW 2290
ABN: 31 752 945 195

P: (02) 4942 5222
F: (02) 4942 5233
E: reception@marklawlerarchitects.com.au
W: marklawlerarchitects.com.au

PROJECT: TORONTO MIXED USE
CLIENT: TORONTO INVESTMENTS NO.1 PTY LTD
DRAWING: OTHER BUILDINGS IN LMCC
SCALE: 1:6.25
DATE: 16/03/2022

LOCATION: 114-120 CARY STREET
TORONTO
DWG No: 1588A - 7-15
ISSUE: AA
DRAWN SC & CP & AD

An aerial view of a modern building's rooftop garden. The garden features several rectangular planters with brick borders, filled with green grass and various shrubs. A central walkway made of light-colored paving stones leads through the garden. The building's exterior is visible on the right, showing a white wall and a dark railing.



PROJECT:	TORONTO MIXED USE
CLIENT:	TORONTO INVESTMENTS NO.1 PTY LTD
LOCATION:	114-120 CARY STREET TORONTO
DRAWING:	PRECEDENTS
SCALE:	@ A2
DATE:	16/03/2022
DWG No:	1588A - 7-16
ISSUE:	L
DRAWN	SC & CP & AD

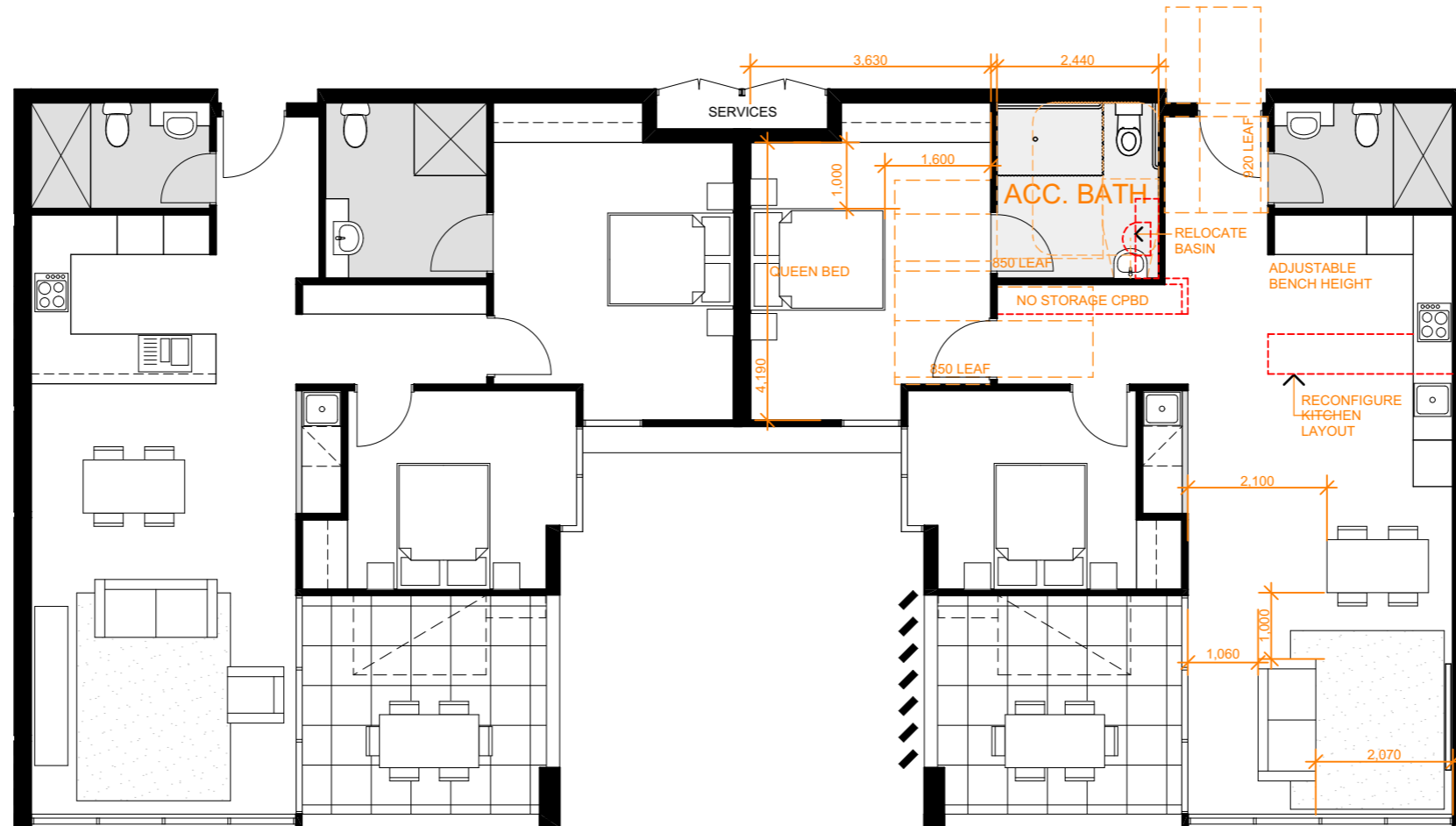

STANDARD UNIT

ADAPTABLE UNIT

12 UNITS:
A010, A011, A111, A112, A212, A213
C110, C111, C210, C211, C310, C311

DEVELOPMENT APPLICATION
NOT FOR CONSTRUCTION

Mark Lawler Architects®

DIRECTOR + NOMINATED ARCHITECT: MARK LAWLER (4766)
DIRECTOR: STEPHEN COON (DEP 0000398)
35 SMITH STREET, CHARLESTOWN NSW 2290
ABN: 31 752 945 195

P: (02) 4942 5222
F: (02) 4942 5233
E: reception@marklawlerarchitects.com.au
W: marklawlerarchitects.com.au

PROJECT: TORONTO MIXED USE

CLIENT: TORONTO INVESTMENTS NO.1 PTY LTD

DRAWING: ADAPTABLE UNIT

SCALE: 1:100 @A3

DATE: 16/03/2022

LOCATION: 114-120 CARY STREET
TORONTO

DWG No: 1588A - 7-17

ISSUE: AA

DRAWN SC & ML & CG



LEP HEIGHT LIMIT DIAGRAM - VIEW 1

DEVELOPMENT APPLICATION
NOT FOR CONSTRUCTION

Mark Lawler Architects®

DIRECTOR + NOMINATED ARCHITECT: MARK LAWLER (4766)
DIRECTOR: STEPHEN COON
35 SMITH STREET, CHARLESTOWN NSW 2290
ABN: 31 752 945 195

P: (02) 4942 5222
F: (02) 4942 5233
E: reception@marklawlerarchitects.com.au
W: marklawlerarchitects.com.au

PROJECT:	TORONTO MIXED USE	LOCATION:	114-120 CARY STREET TORONTO
CLIENT:	TORONTO INVESTMENTS NO.1 PTY LTD		
DRAWING:	LEP HEIGHT LIMIT DIAGRAM - VIEW 1	DWG No:	1588A - 7-18
SCALE:		ISSUE:	AA
DATE:	16/03/2022	DRAWN	SC & CP & AD

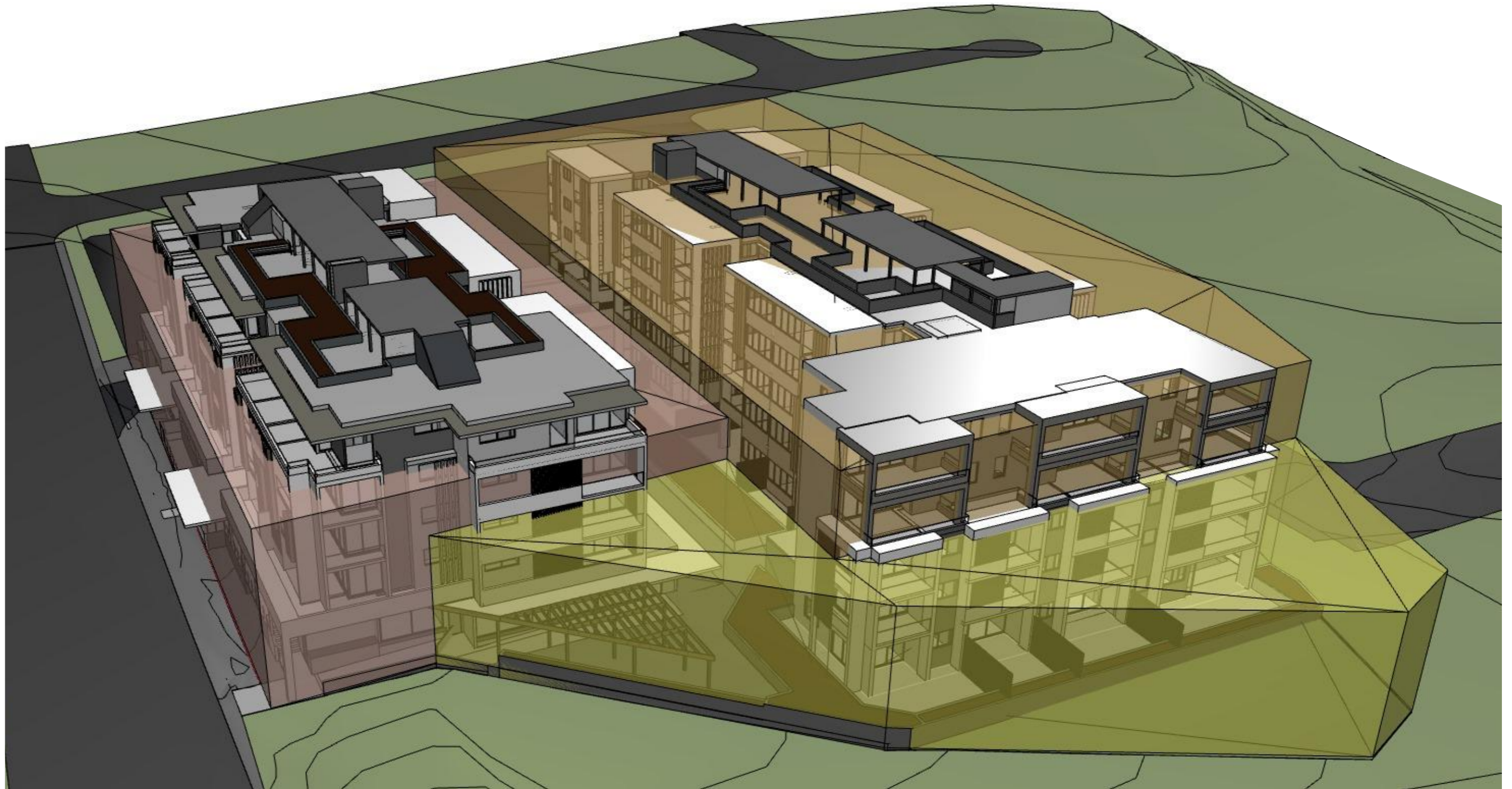

LEP HEIGHT LIMIT DIAGRAM - VIEW 2

DEVELOPMENT APPLICATION
NOT FOR CONSTRUCTION

Mark Lawler Architects®

DIRECTOR + NOMINATED ARCHITECT: MARK LAWLER (4766)
DIRECTOR: STEPHEN COON
35 SMITH STREET, CHARLESTOWN NSW 2290
ABN: 31 752 945 195

P: (02) 4942 5222
F: (02) 4942 5233
E: reception@marklawlerarchitects.com.au
W: marklawlerarchitects.com.au

PROJECT: TORONTO MIXED USE

CLIENT: TORONTO INVESTMENTS NO.1 PTY LTD

DRAWING: LEP HEIGHT LIMIT DIAGRAM - VIEW 2

SCALE:

DATE: 16/03/2022

LOCATION: 114-120 CARY STREET
TORONTO

DWG No: 1588A - 7-19

ISSUE: AA

DRAWN SC & CP & AD

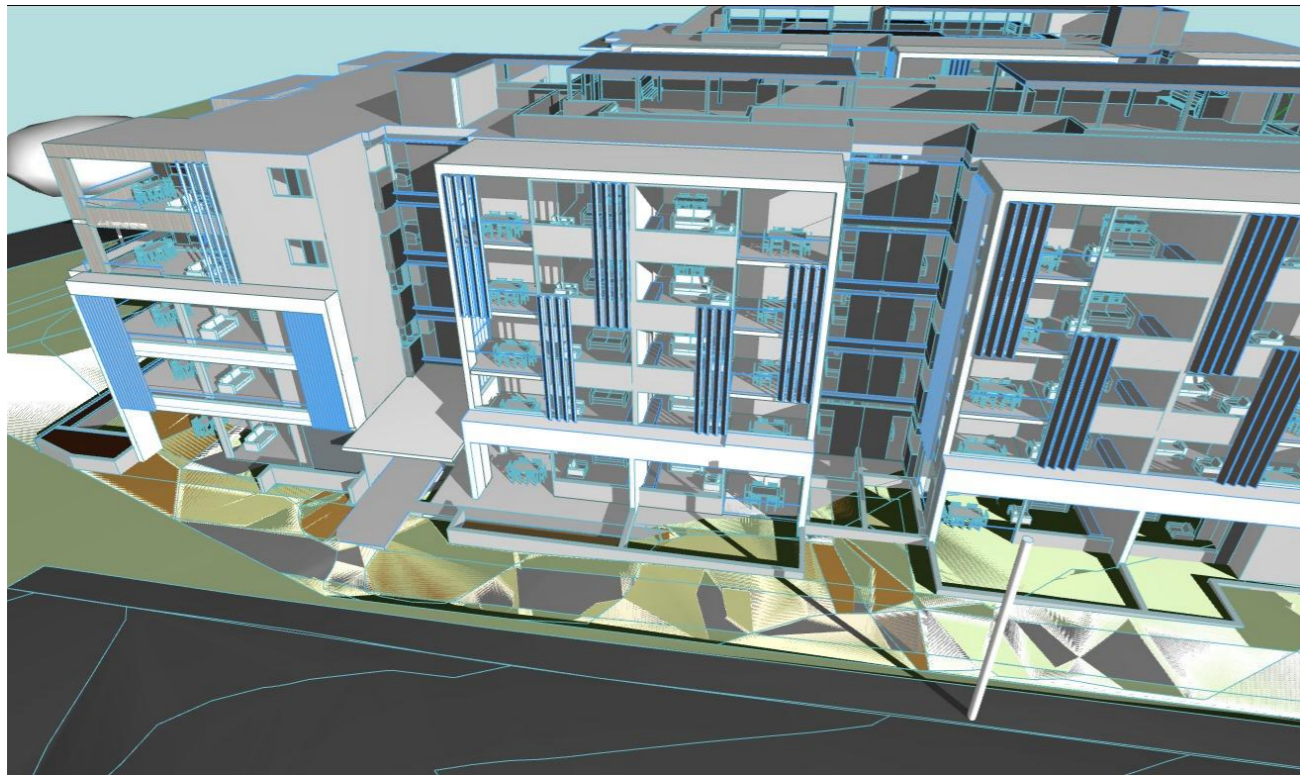

9AM AERIAL VIEW EASTERN SIDE

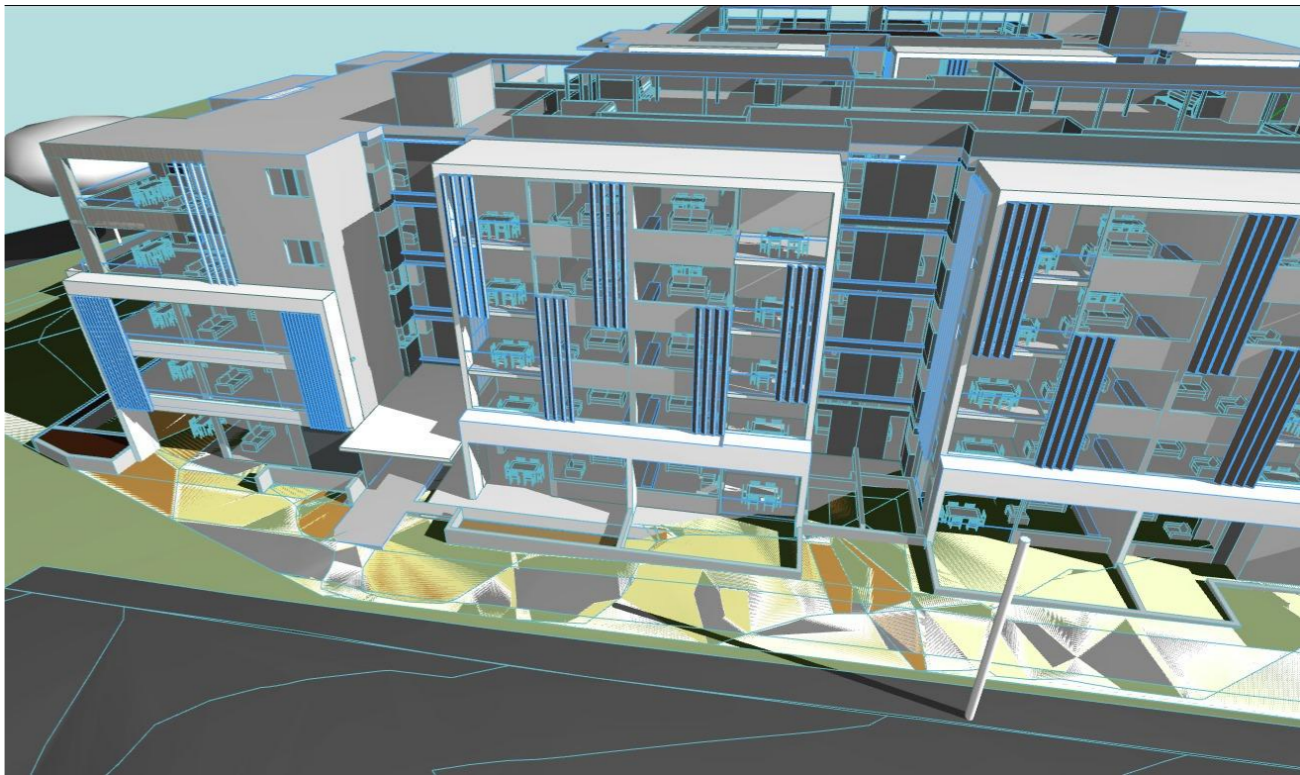

11AM AERIAL VIEW EASTERN SIDE

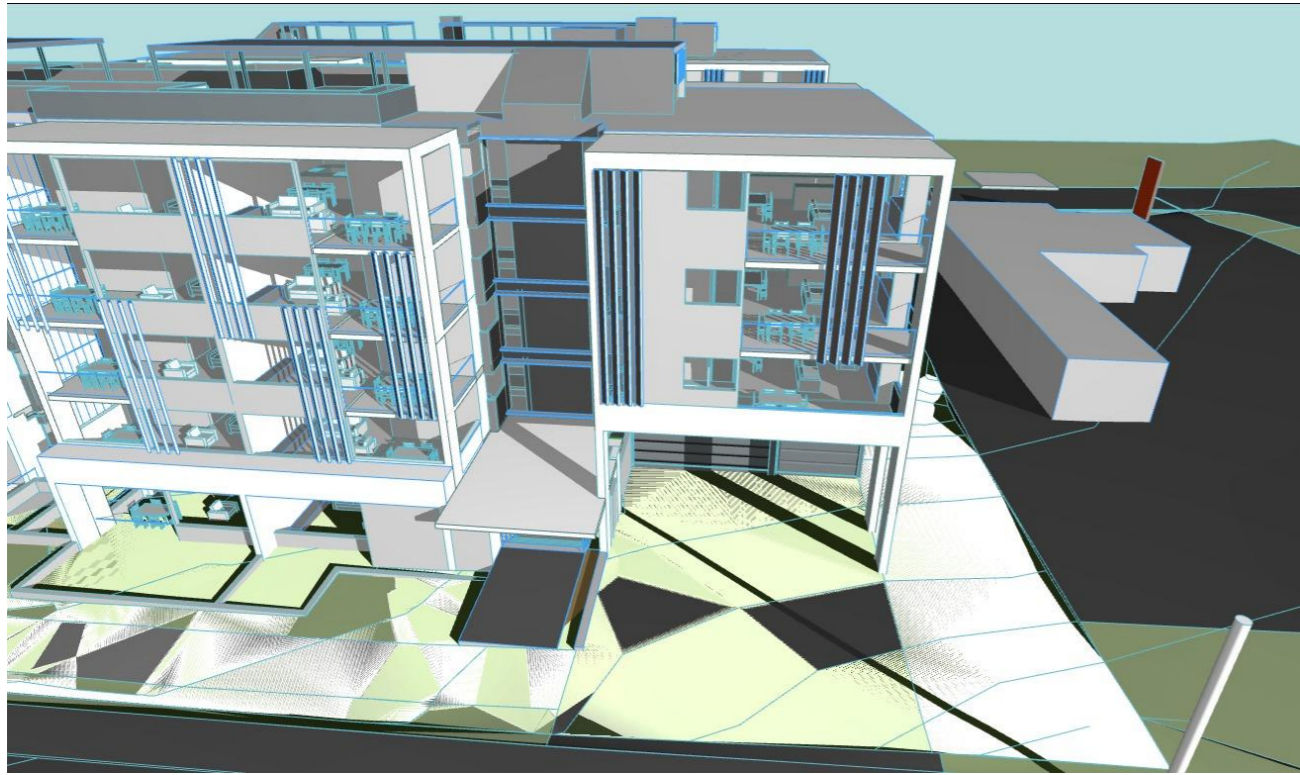

9AM AERIAL VIEW EASTERN SIDE

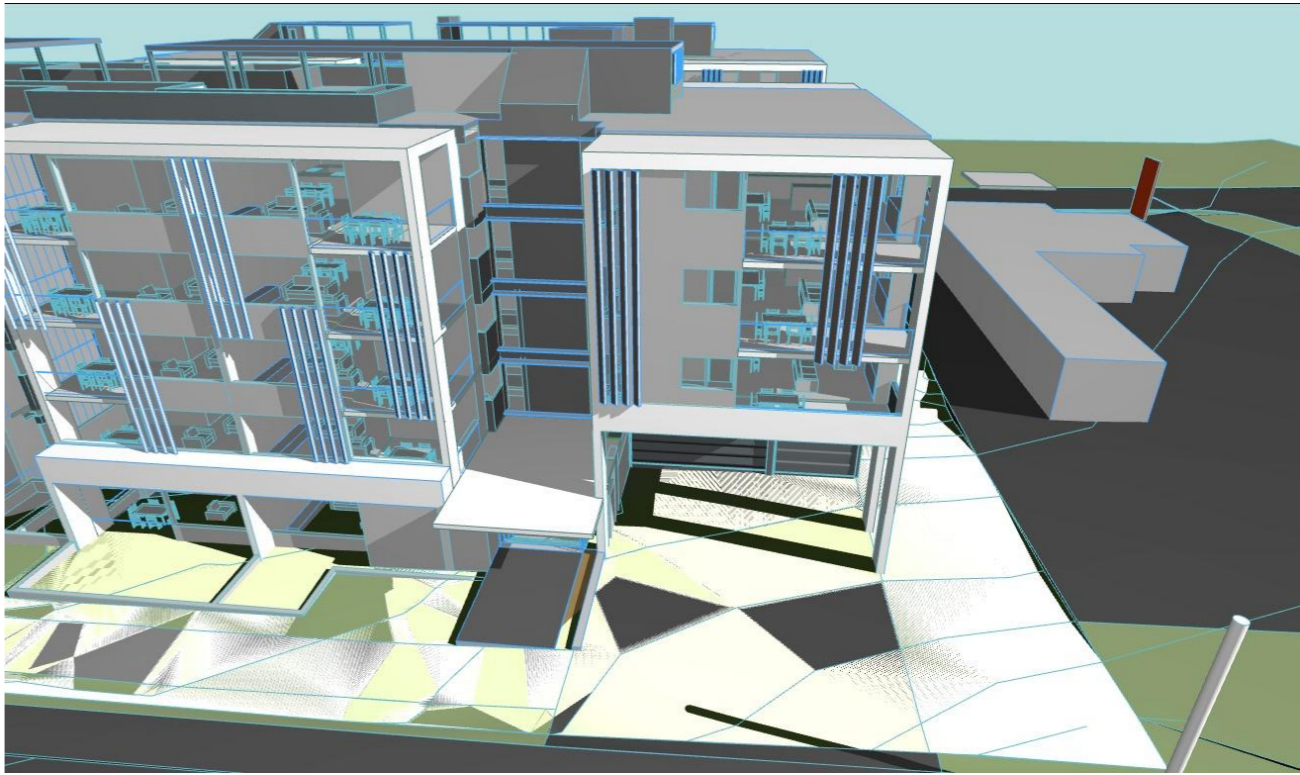

9AM AERIAL VIEW EASTERN SIDE

DEVELOPMENT APPLICATION
NOT FOR CONSTRUCTION

Mark Lawler Architects

DIRECTOR + NOMINATED ARCHITECT: MARK LAWLER (4766)
DIRECTOR: STEPHEN COON
35 SMITH STREET, CHARLESTOWN NSW 2290
ABN: 31 752 945 195

P: (02) 4942 5222
F: (02) 4942 5233
E: reception@marklawlerarchitects.com.au
W: marklawlerarchitects.com.au

PROJECT: TORONTO MIXED USE	LOCATION: 114-120 CARY STREET TORONTO
CLIENT: TORONTO INVESTMENTS NO.1 PTY LTD	
DRAWING: SUN STUDY INTERNAL	DWG No: 1588A - 7-20
SCALE: 1:269.85	ISSUE: AA
DATE: 16/03/2022	DRAWN SC & CP & AD

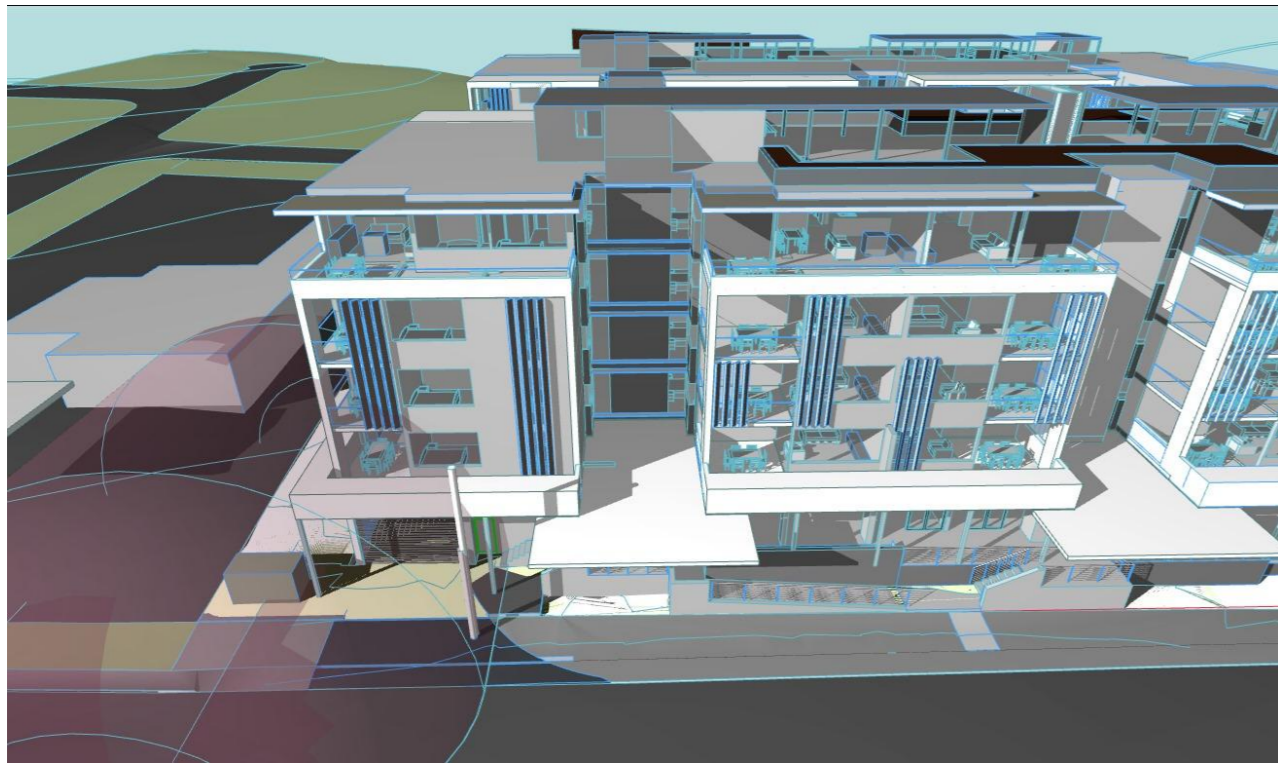

2PM AERIAL VIEW WESTERN SIDE

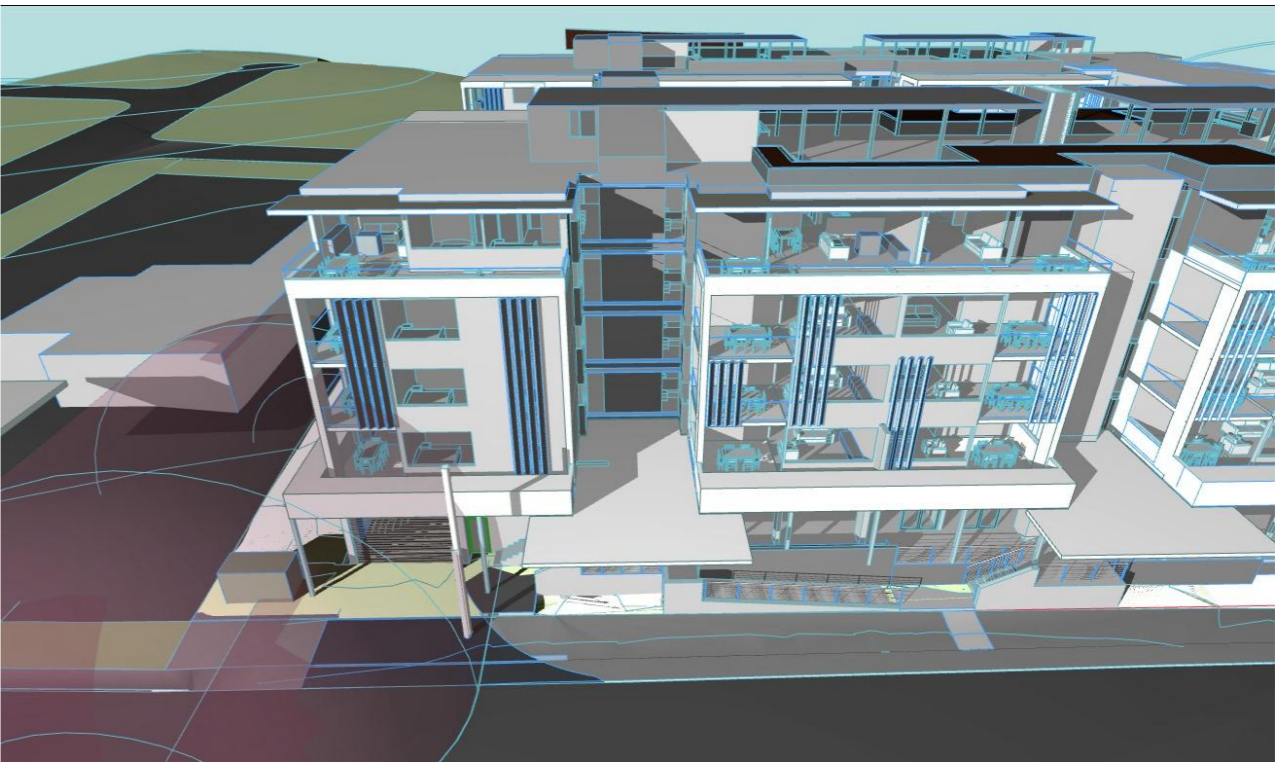

3PM AERIAL VIEW WESTERN SIDE

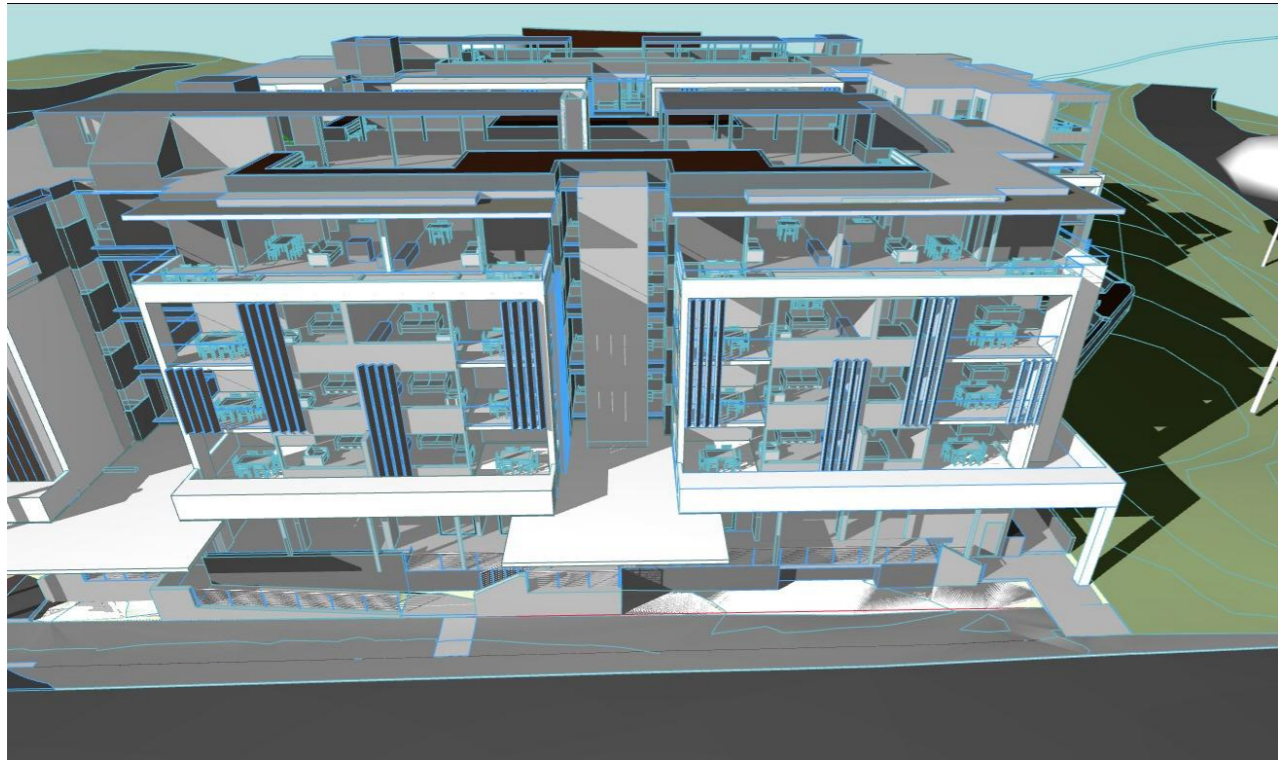

2PM AERIAL VIEW WESTERN SIDE

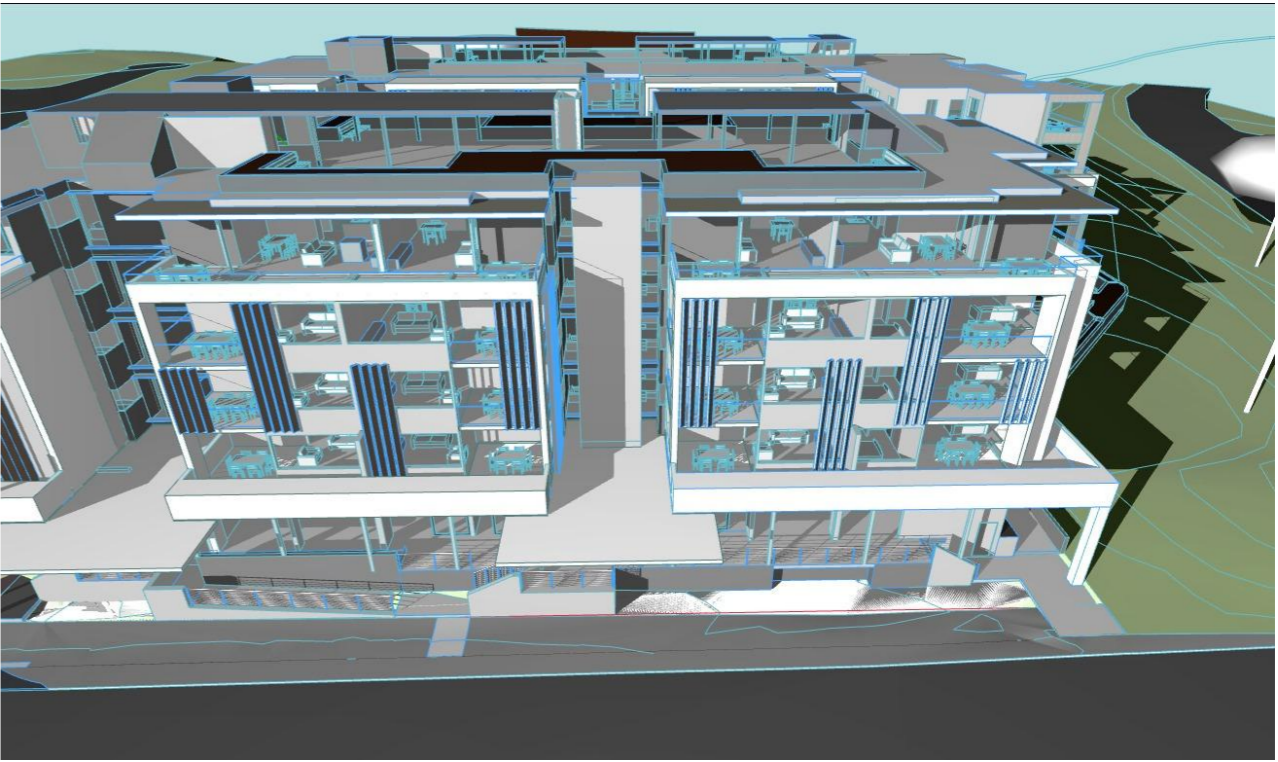

3PM AERIAL VIEW WESTERN SIDE

DEVELOPMENT APPLICATION
NOT FOR CONSTRUCTION

Mark Lawler Architects®

DIRECTOR + NOMINATED ARCHITECT: MARK LAWLER (4766)
DIRECTOR: STEPHEN COON
35 SMITH STREET, CHARLESTOWN NSW 2290
ABN: 31 752 945 195

P: (02) 4942 5222
F: (02) 4942 5233
E: reception@marklawlerarchitects.com.au
W: marklawlerarchitects.com.au

PROJECT: TORONTO MIXED USE	LOCATION: 114-120 CARY STREET TORONTO
CLIENT: TORONTO INVESTMENTS NO.1 PTY LTD	
DRAWING: SUN STUDY INTERNAL	DWG No: 1588A - 7-21
SCALE: 1:274.43	ISSUE: AA
DATE: 16/03/2022	DRAWN SC & CP & AD

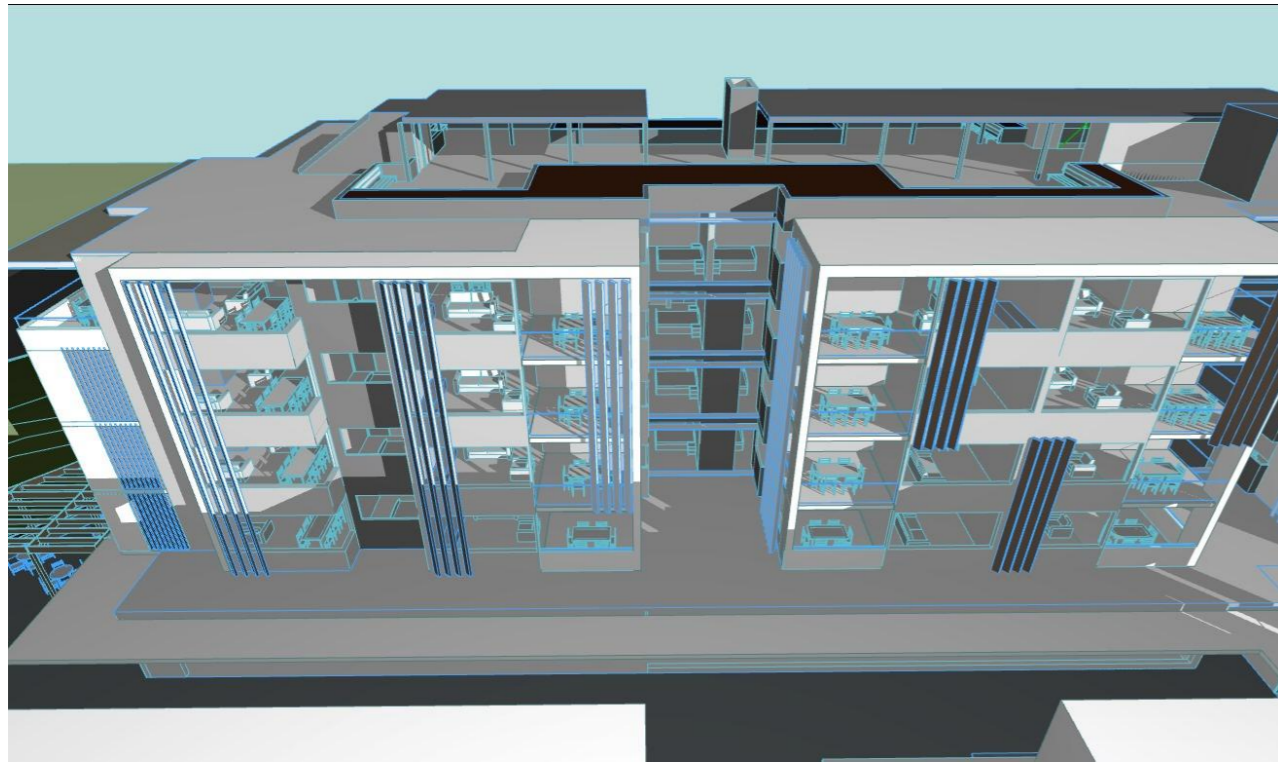

9AM AERIAL VIEW EASTERN SIDE

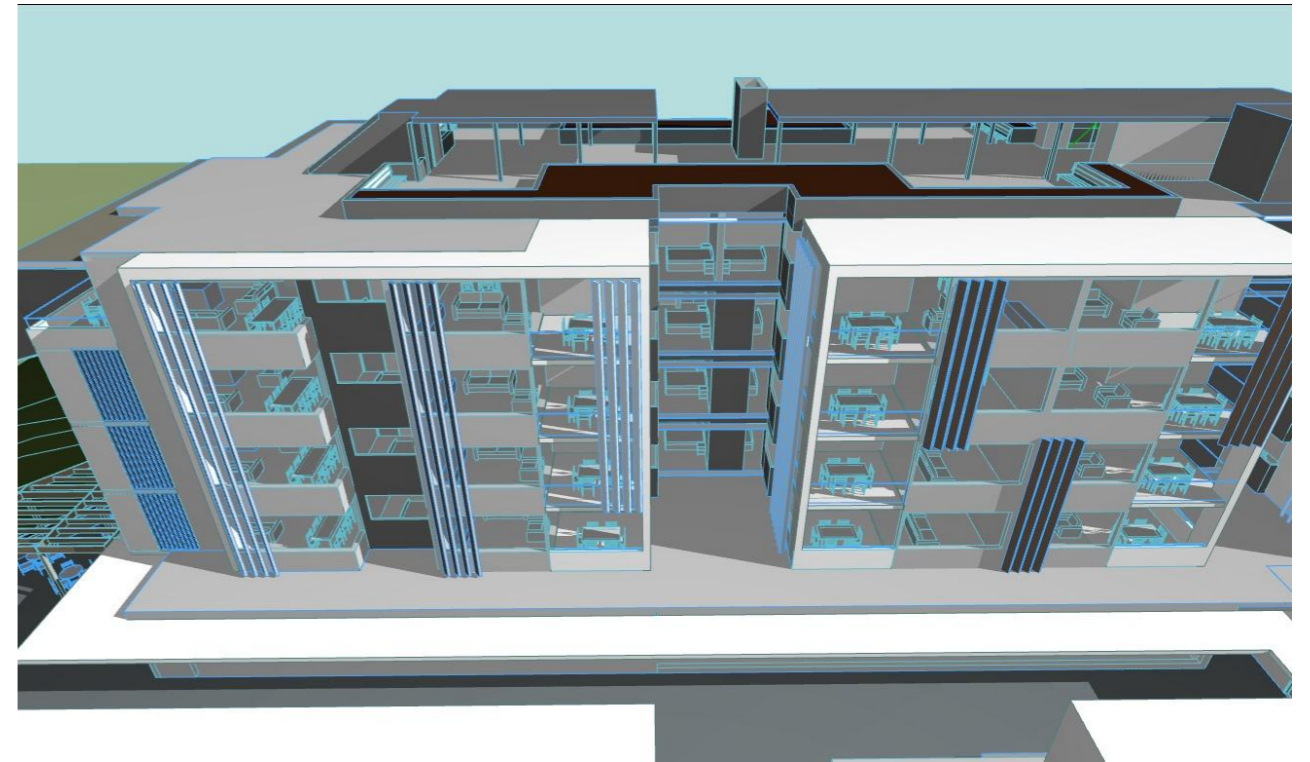

11AM AERIAL VIEW EASTERN SIDE

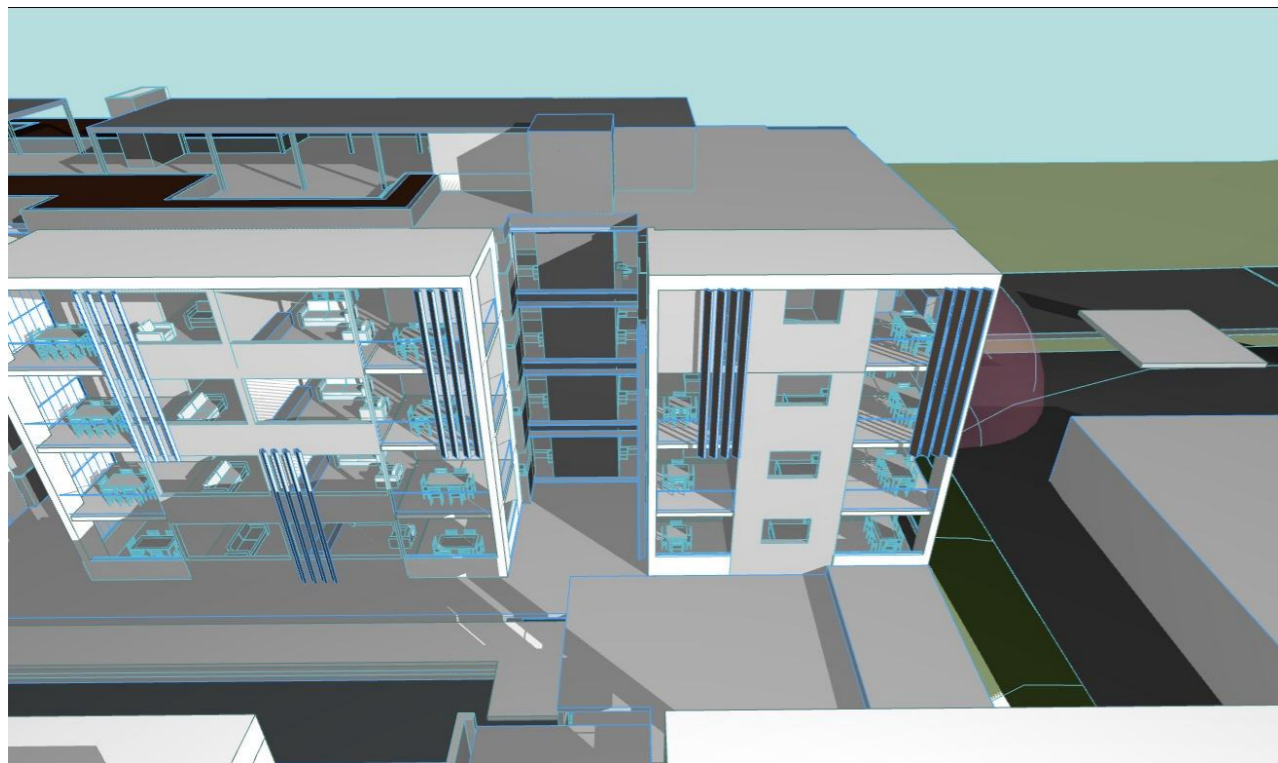

9AM AERIAL VIEW EASTERN SIDE



11AM AERIAL VIEW EASTERN SIDE

DEVELOPMENT APPLICATION
NOT FOR CONSTRUCTION

Mark Lawler Architects®

DIRECTOR + NOMINATED ARCHITECT: MARK LAWLER (4766)
DIRECTOR: STEPHEN COON
35 SMITH STREET, CHARLESTOWN NSW 2290
ABN: 31 752 945 195

P: (02) 4942 5222
F: (02) 4942 5233
E: reception@marklawlerarchitects.com.au
W: marklawlerarchitects.com.au

PROJECT: TORONTO MIXED USE

CLIENT: TORONTO INVESTMENTS NO.1 PTY LTD

DRAWING: SUN STUDY COURTYARD VIEW

SCALE: 1:274.43

DATE: 16/03/2022

LOCATION: 114-120 CARY STREET
TORONTO

DWG No: 1588A - 7-22

ISSUE: AA

DRAWN SC & CP & AD

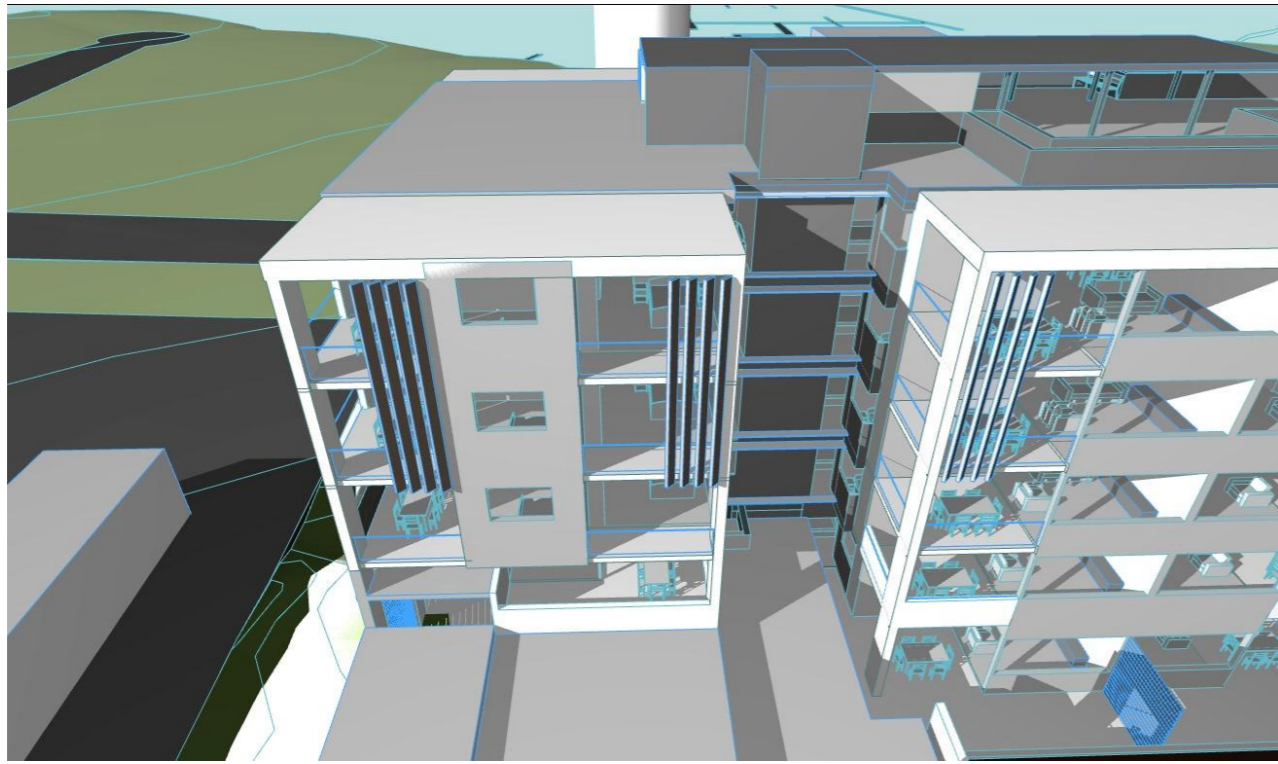

2PM AERIAL VIEW WESTERN SIDE

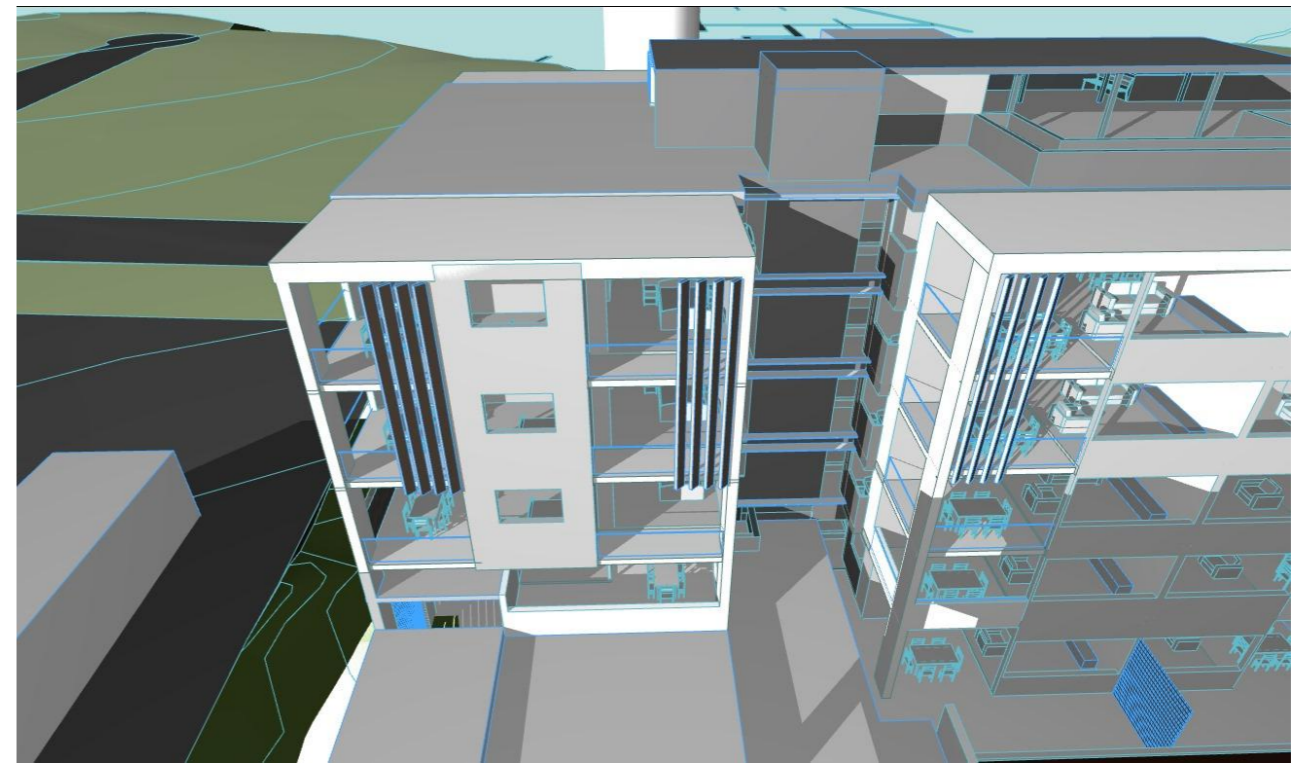

3PM AERIAL VIEW WESTERN SIDE

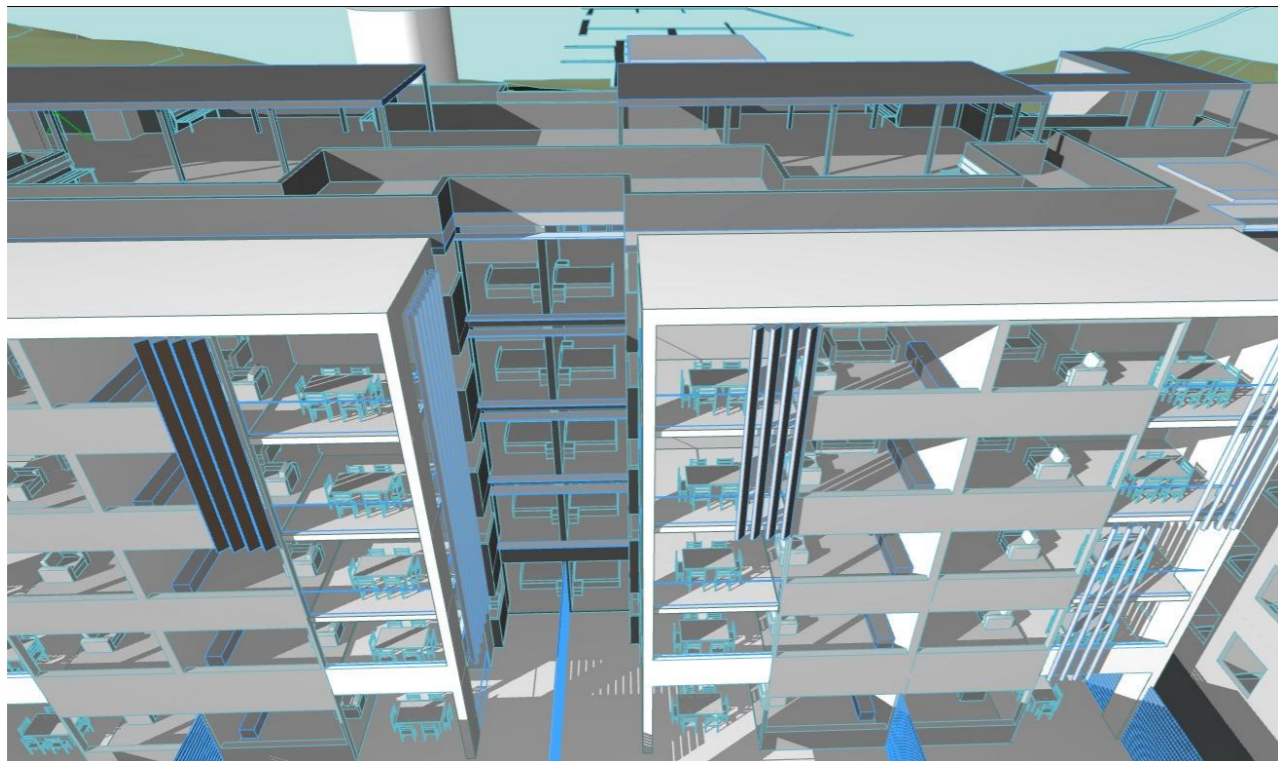

2PM AERIAL VIEW WESTERN SIDE

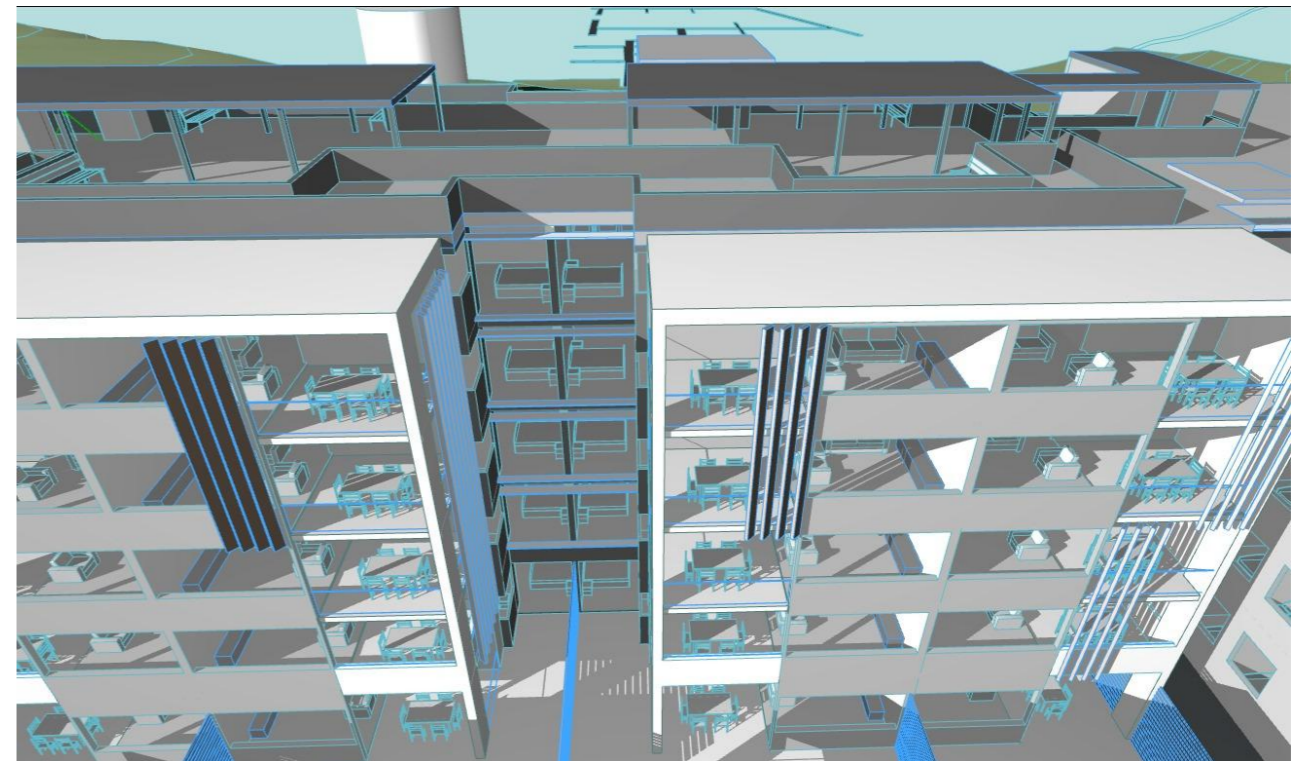

3PM AERIAL VIEW WESTERN SIDE

DEVELOPMENT APPLICATION
NOT FOR CONSTRUCTION

Mark Lawler Architects

DIRECTOR + NOMINATED ARCHITECT: MARK LAWLER (4766)
DIRECTOR: STEPHEN COON
35 SMITH STREET, CHARLESTOWN NSW 2290
ABN: 31 752 945 195

P: (02) 4942 5222
F: (02) 4942 5233
E: reception@marklawlerarchitects.com.au
W: marklawlerarchitects.com.au

PROJECT: TORONTO MIXED USE

CLIENT: TORONTO INVESTMENTS NO.1 PTY LTD

DRAWING: SUN STUDY COURTYARD VIEW

SCALE: 1:274.43

DATE: 16/03/2022

LOCATION: 114-120 CARY STREET
TORONTO

DWG No: 1588A - 7-23

ISSUE: AA

DRAWN SC & CP & AD